

# Patient report

Bio-Rad                      DATE: 10/17/2019  
D-10                            TIME: 01:06 AM  
S/N: #DJ4I016123        Software version: 4.30-2  
Sample ID:                    10590830  
Injection date              10/17/2019 01:04 AM  
Injection #: 4                Method: HbA1c  
Rack #: ---                  Rack position: 4

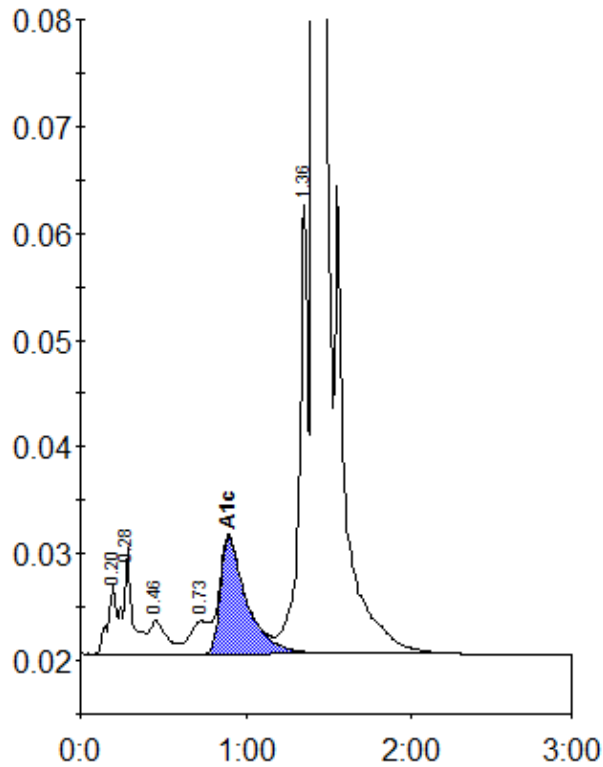

Peak table - ID: 10590830

Peak	R.time	Height	Area	Area %
A1a	0.20	6346	23437	0.8
A1b	0.28	9946	39968	1.3
F	0.46	3214	23103	0.8
LA1c/CHb-1	0.73	3083	23885	0.8
A1c	0.90	10917	121219	5.6
P3	1.36	42051	158135	5.3
A0	1.41	848529	2597923	87.0
Total Area:		2987670		

Concentration:	%
A1c	5.6